

The background image is a blurred photograph of a city street. In the center, a dark-colored car is driving towards the viewer. To the left of the car, two cyclists are riding in the same direction. The street is lined with buildings and trees, and a pedestrian crossing sign is visible on the left side of the road. The overall scene is out of focus, emphasizing the text overlay.

SHARING DIFFERENT WORLDS

An Attention Perspective on Different Road User Types

Katja Kircher, VTI

MIXED TRAFFIC

Is the same environment really the same?



driver view



cyclist view



"SEPARATED" TRAFFIC

Are the different road user groups really that separated?

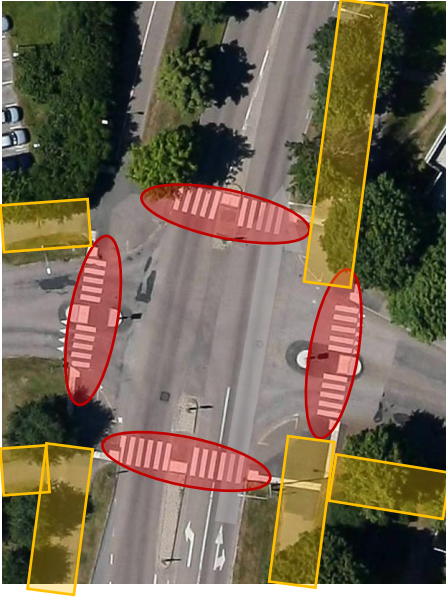

driver view



cyclist view



DIFFERENT WORLDS ...

- maintenance
 - surface quality
 - connectedness
 - “straightness”
 - efficiency
 - forgivingness
 - logic
 - ...
- mass
 - normal speed
 - within-group variation
 - ...
- and also requirements on attention



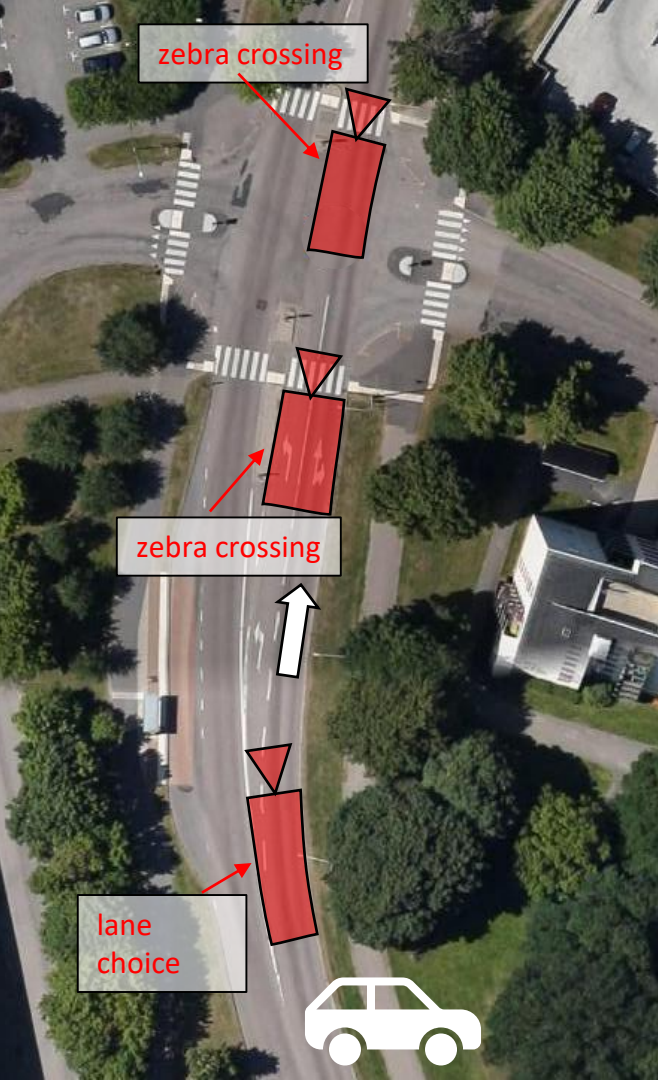

(MINIMUM) REQUIREMENTS ON ATTENTION

necessary vs. useful

explicit or implicit

size

overlapping or not

sampling directions

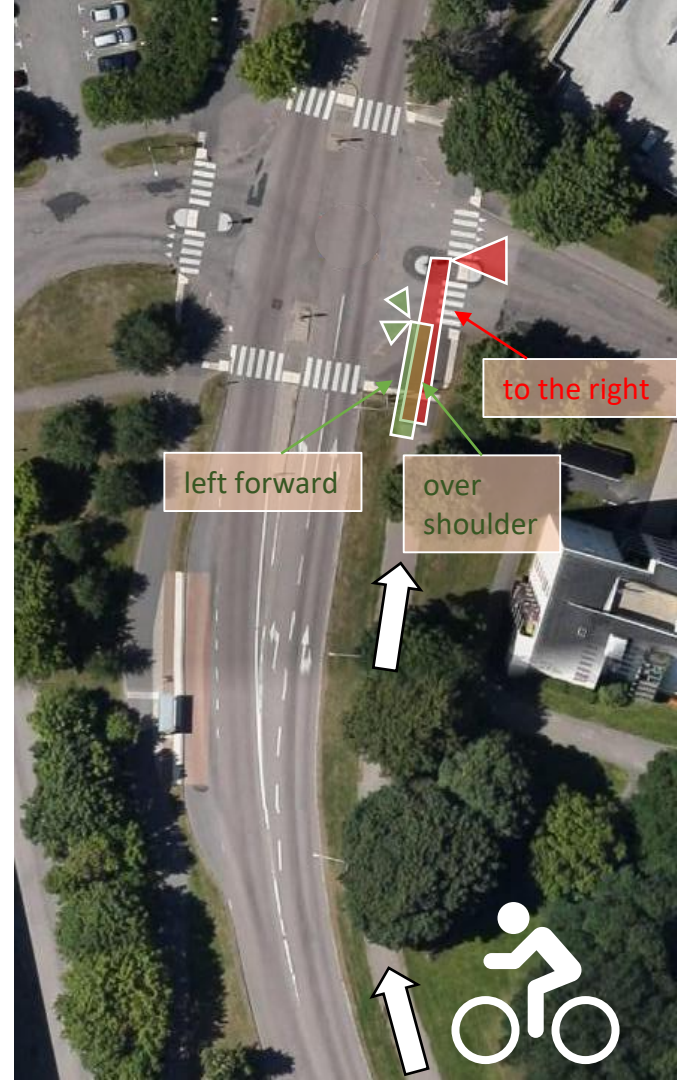

REQUIREMENTS ON ATTENTION

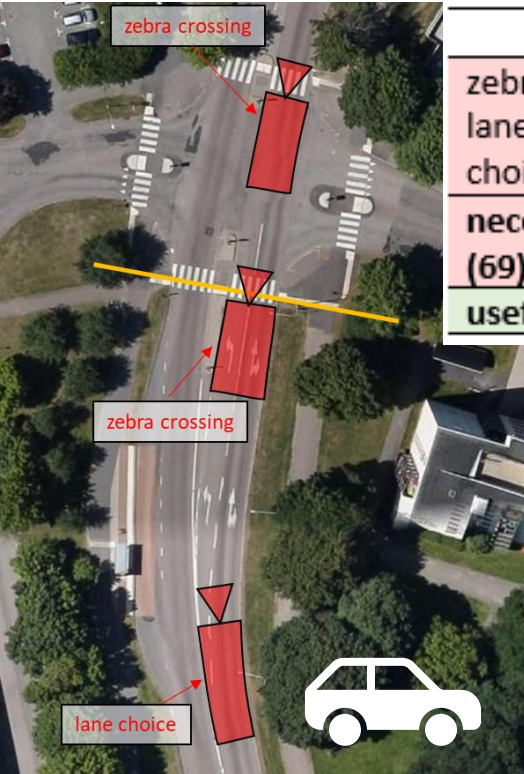

	yes	unclear	no
zebra	14	32	0
lane	23	0	0
choice			
necessary	37	32	0
(69)	(53.6 %)	(46.4 %)	
useful (0)	0	0	0

	yes	unclear	no
to forward	1	22	0
over	6	0	17
shoulder			
to right	18	0	5
necessary	18	0	5
(23)	(78.3 %)		(21.7 %)
useful (46)	7	22	17
	(15.2 %)	(47.8 %)	(37.0 %)

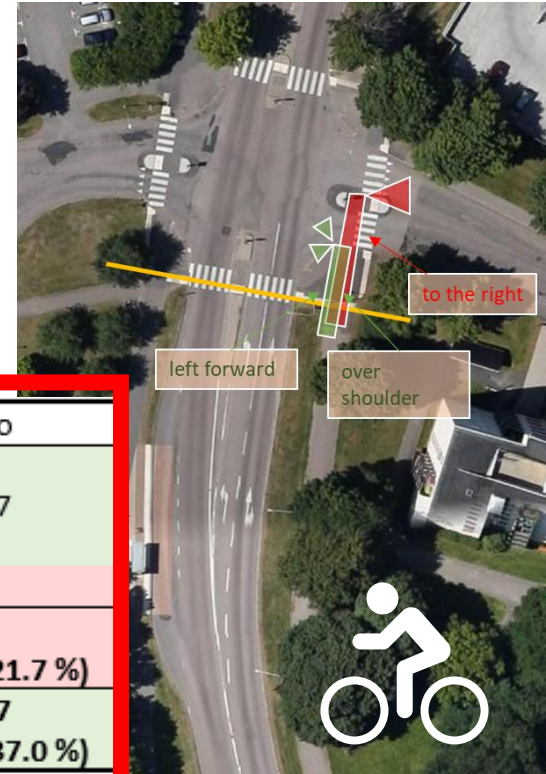

COMPLEXITY

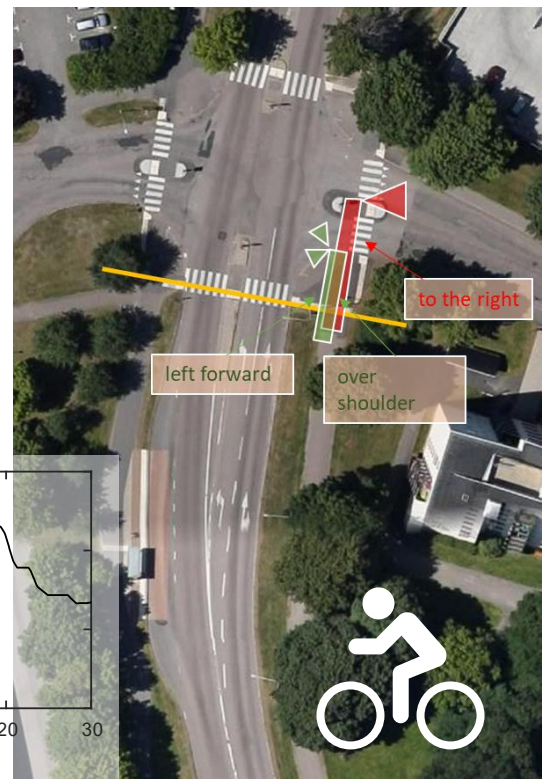
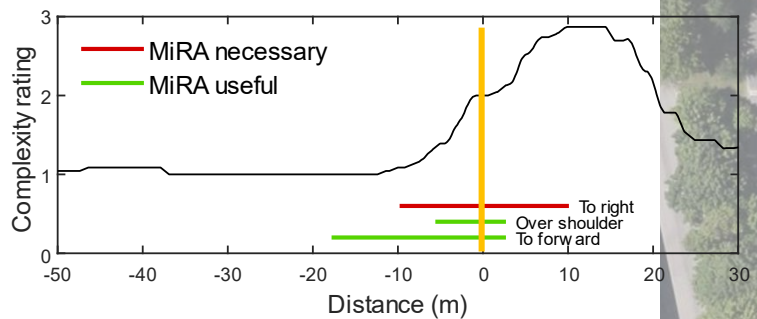
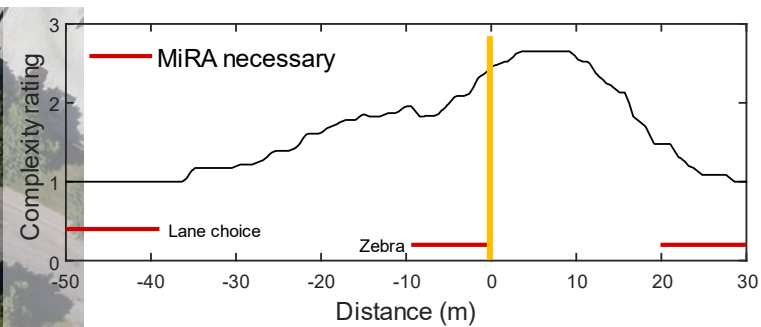
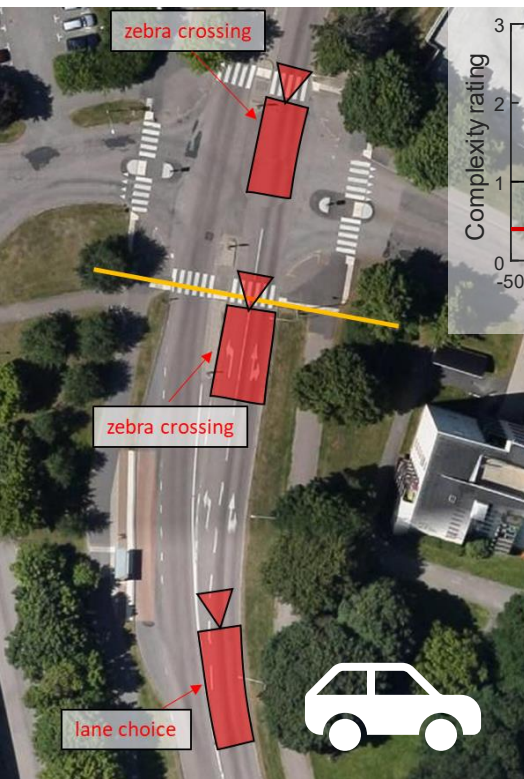

GLANCE DISTRIBUTION

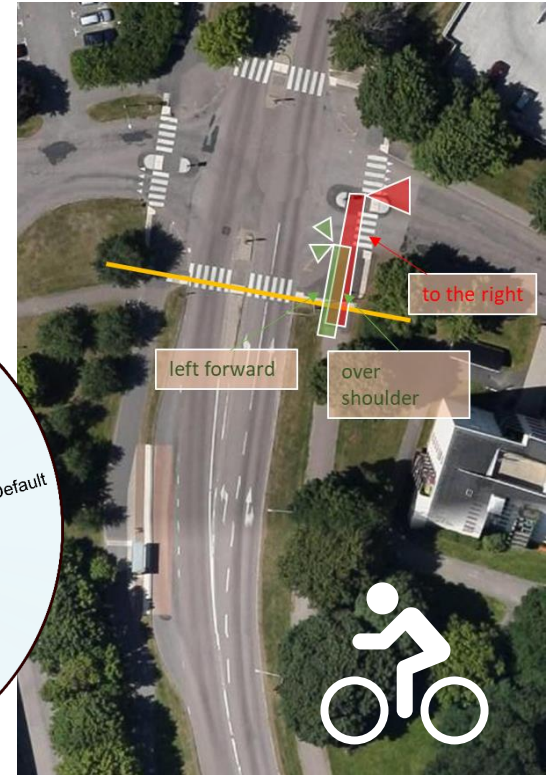
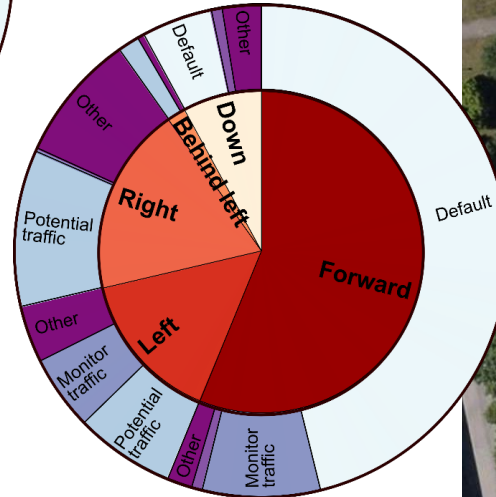
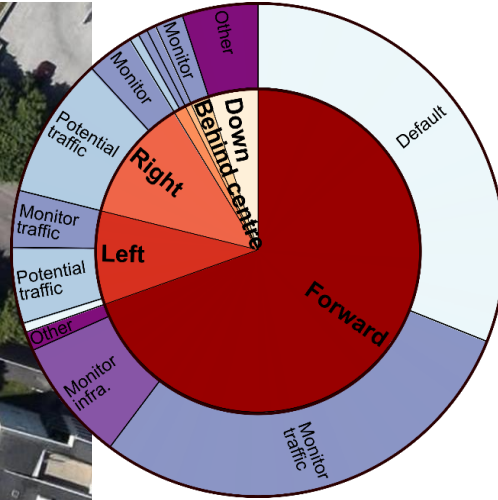
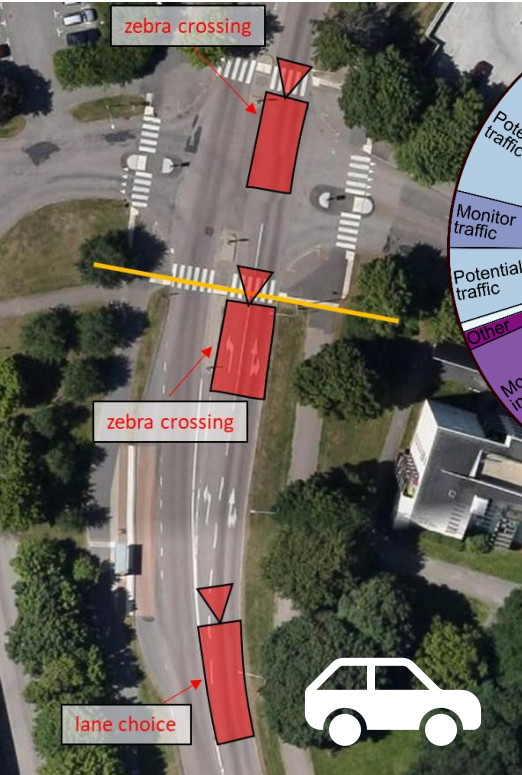

RELEVANT INFORMATION

- requirements on drivers
- requirements on cyclists
- positioning and peripheral vision

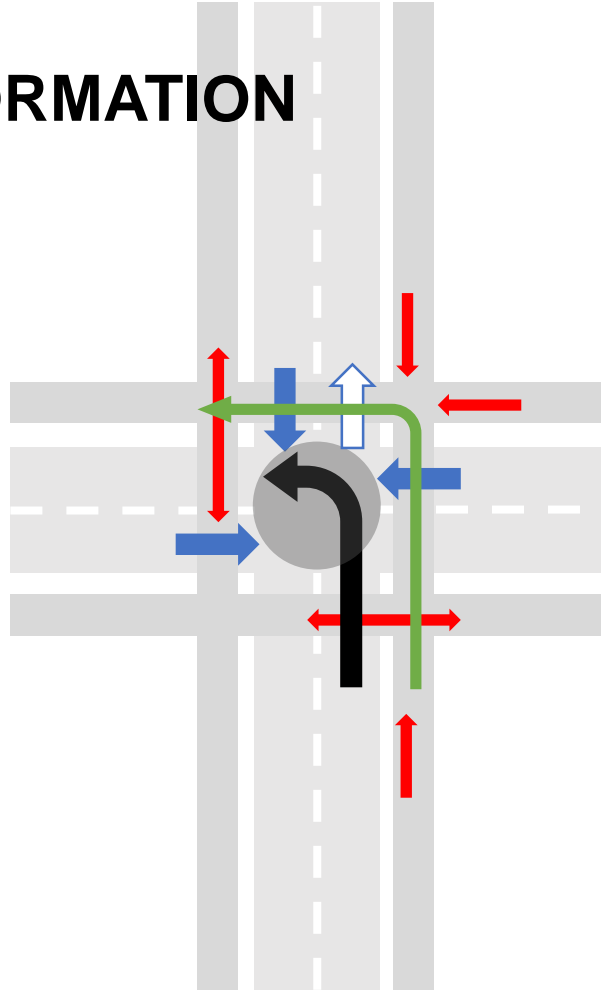

VISIBILITY, CONSPICUITY AND EXPECTATIONS

- **visible and conspicuous = good, but not enough**
- **expectation is at least as important**





DRIVERS' GAZE BEHAVIOUR

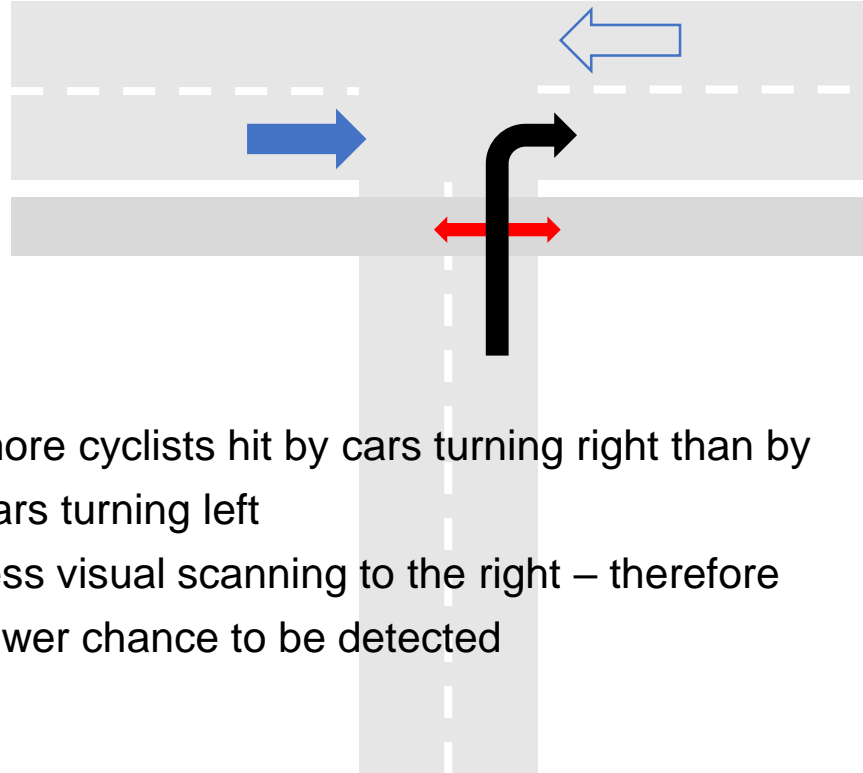

- more cyclists hit by cars turning right than by cars turning left
- less visual scanning to the right – therefore lower chance to be detected



HOW TO IMPROVE THE SITUATION?

- Become aware of the issues
- Acknowledge them as actual issues
- Study and understand the issues and develop possible solutions
- Act accordingly



CHILDREN'S ACTIVE TRAVEL

(Project funded by Länsförsäkringars Forskningsfond)

Can we create an environment that is user-centred around children's needs?

- Where do children travel?
- Which attentional demands are put on them?
- How do children of different ages meet those demands when
 - cycling
 - walking



THANK YOU!

Katja Kircher
VTI

katja.kircher@vti.se

vti