

Driver inactivity crash prevention

International Conference on
Driver Distraction and Inattention

29 september 2009

by Mr Klas Küntzel, SUSEN AB, Sweden

Driver asleep



= disaster

RUMBLE STRIPS and 2+1 FENCING

Very successful
Not everywhere

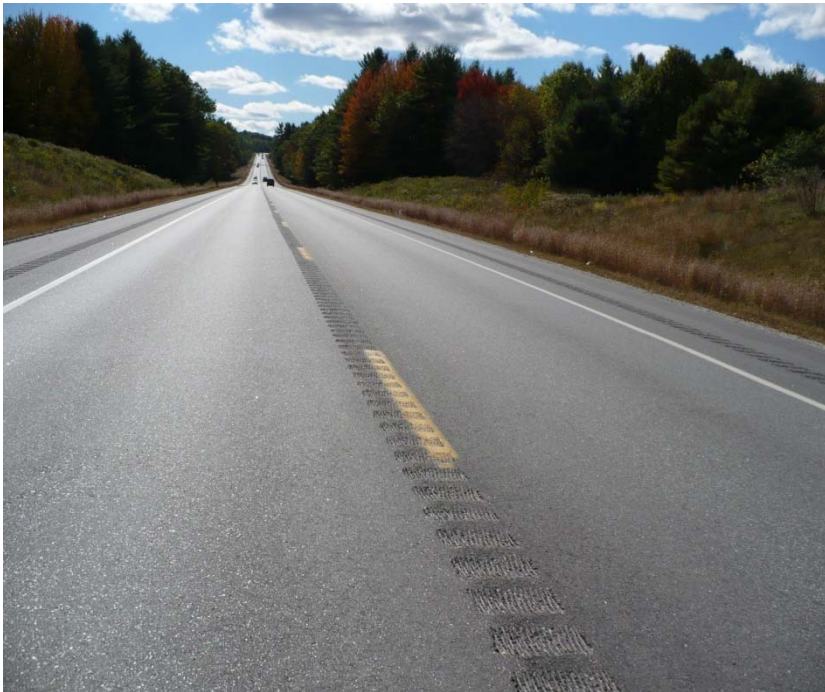

susen



ADAS SYSTEMS TODAY

Lane departure warning systems

Forward collision warning

Side obstacle warning

Drowsiness warning

Do not predict **when** falling asleep

Not enough

DRIVER ACTIVE AND AWAKE

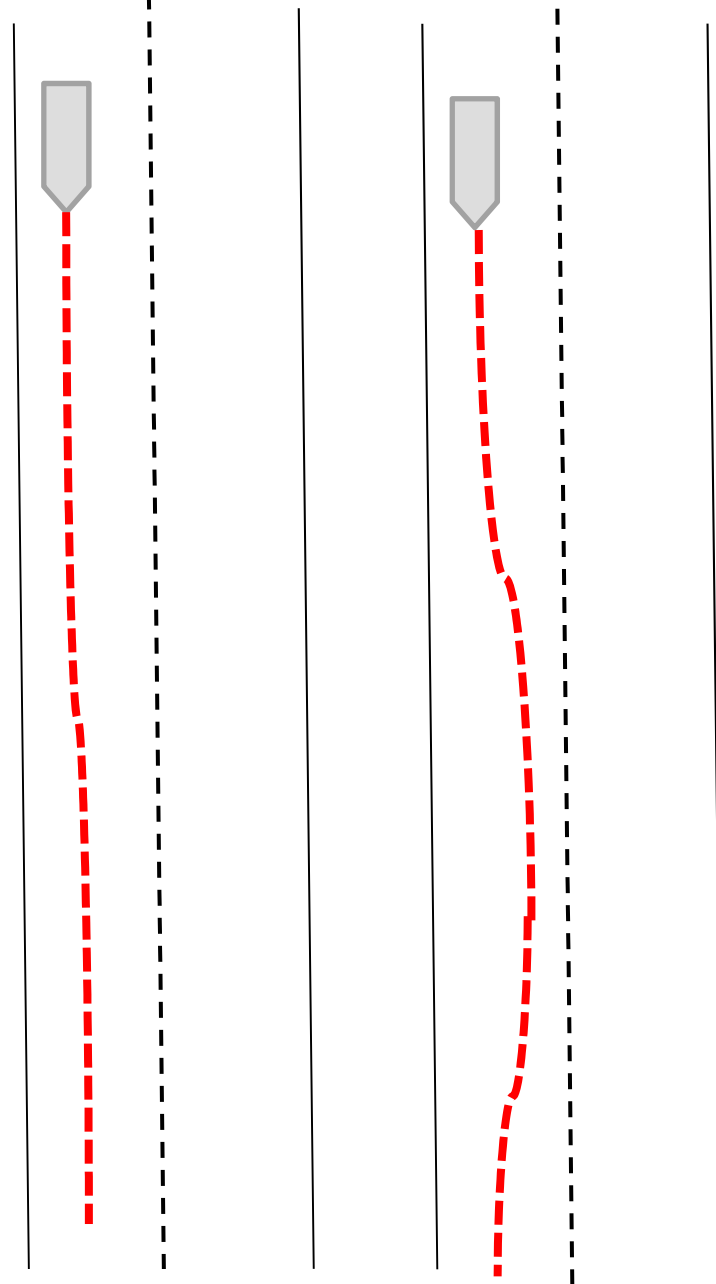

DRIVER INACTIVE AND ASLEEP

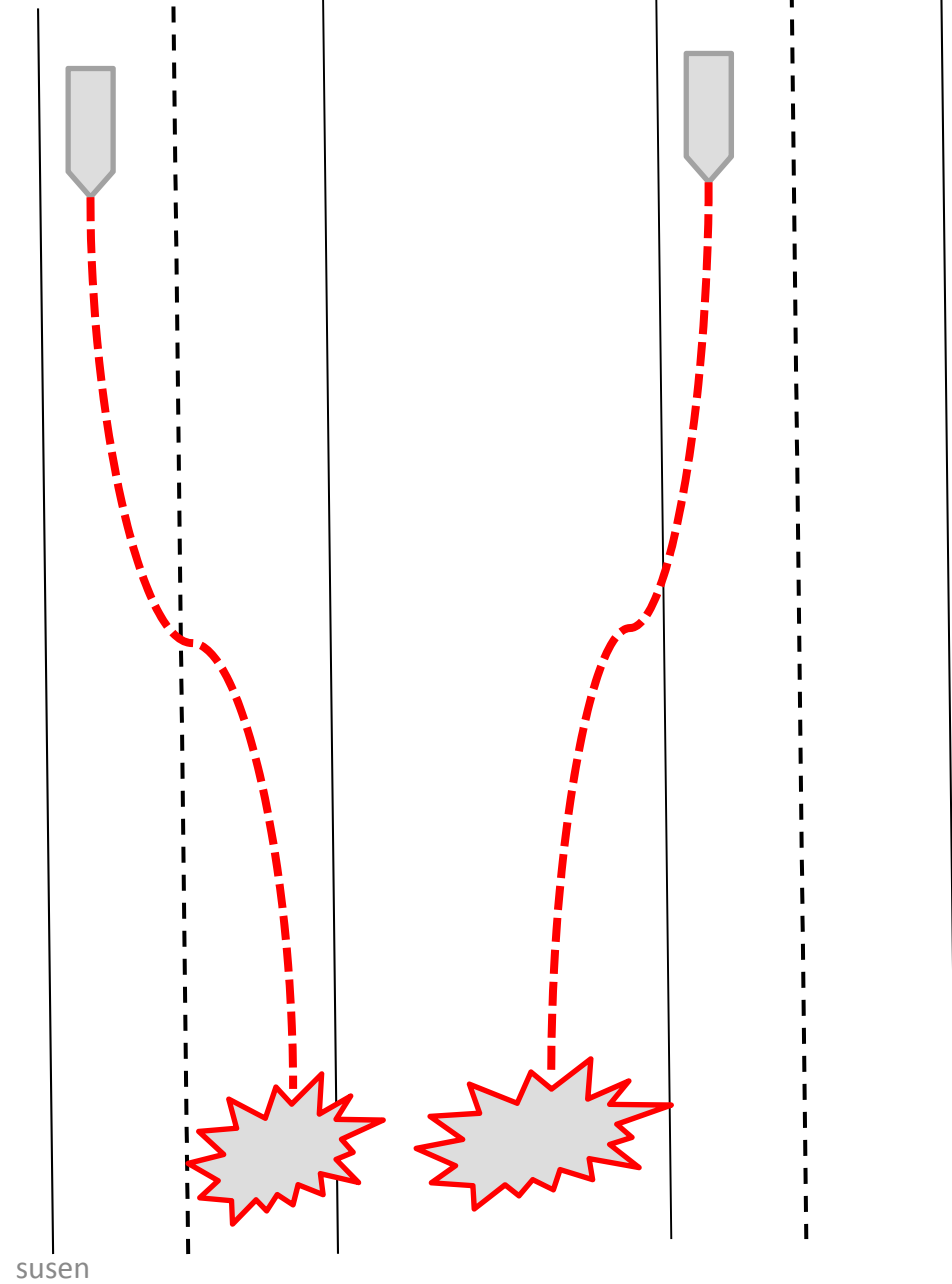

NEED TO WAKE UP THE DRIVER!

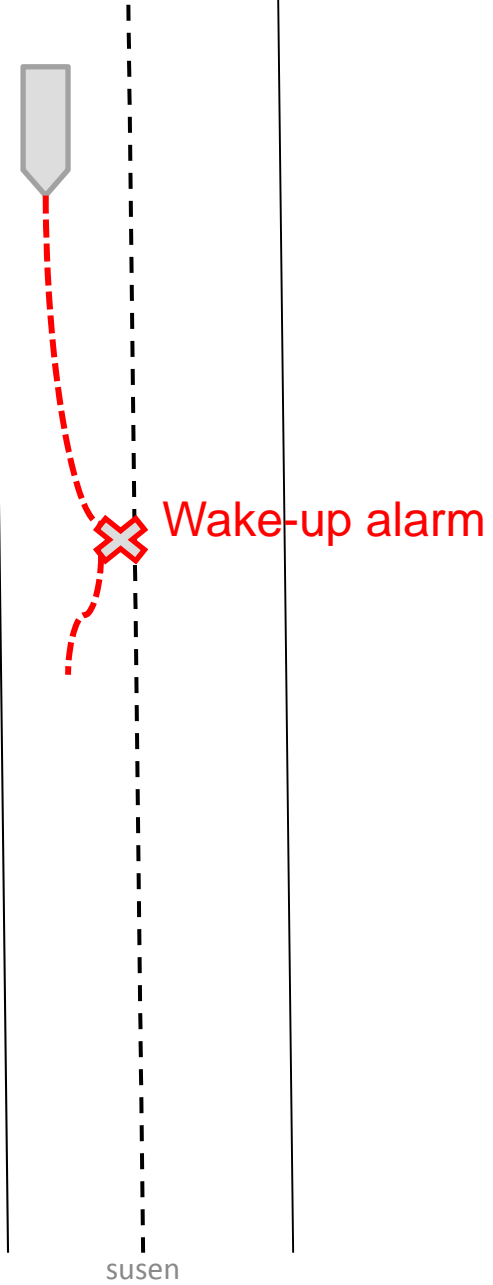



DRIVER ASLEEP

How do we know?



WAKE UP THE DRIVER

to steer within a second



WAKE UP THE DRIVER

Without a false alarm!

Real-time tests 2008/2009

Steering behavior

active driver

Inactivity :

Normally < 2 seconds

Never > 4 seconds

20 drivers KSS 3-9

Vehicle behavior

inactive driver

Time to reach lane border
without steering

$1,2 < t < 34$ seconds

Average 5,8 seconds

200 test runs

CONCLUSIONS: • DRIVER ASLEEP WHEN INACTIVE ~ 5 SECONDS
• OUT OF LANE AFTER ~ 1 SECOND OR MORE

Vehicle tests 2009. Steering wheel inactive time until vehicle at lane borderline, seconds. (100 runs)

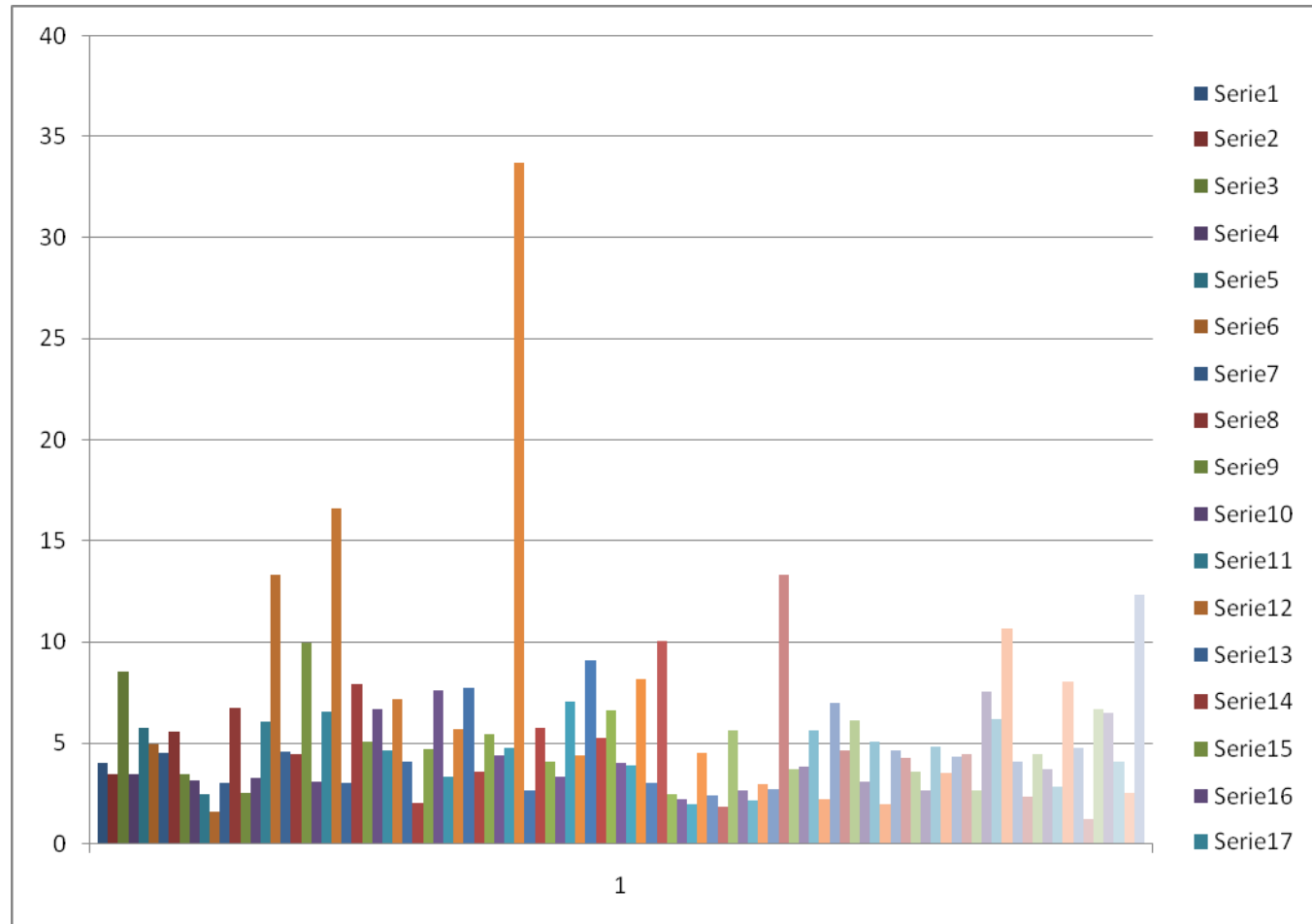

CONCLUSION: ONLY A FEW SECONDS TO PREVENT AN ACCIDENT



WAKE UP THE DRIVER

When?

Where?

How?

Asleep or danger

Anywhere on the road

Of crucial importance



Wakedrive®

WAKEDRIVE CENTERS AROUND THE HMI INTERFACE

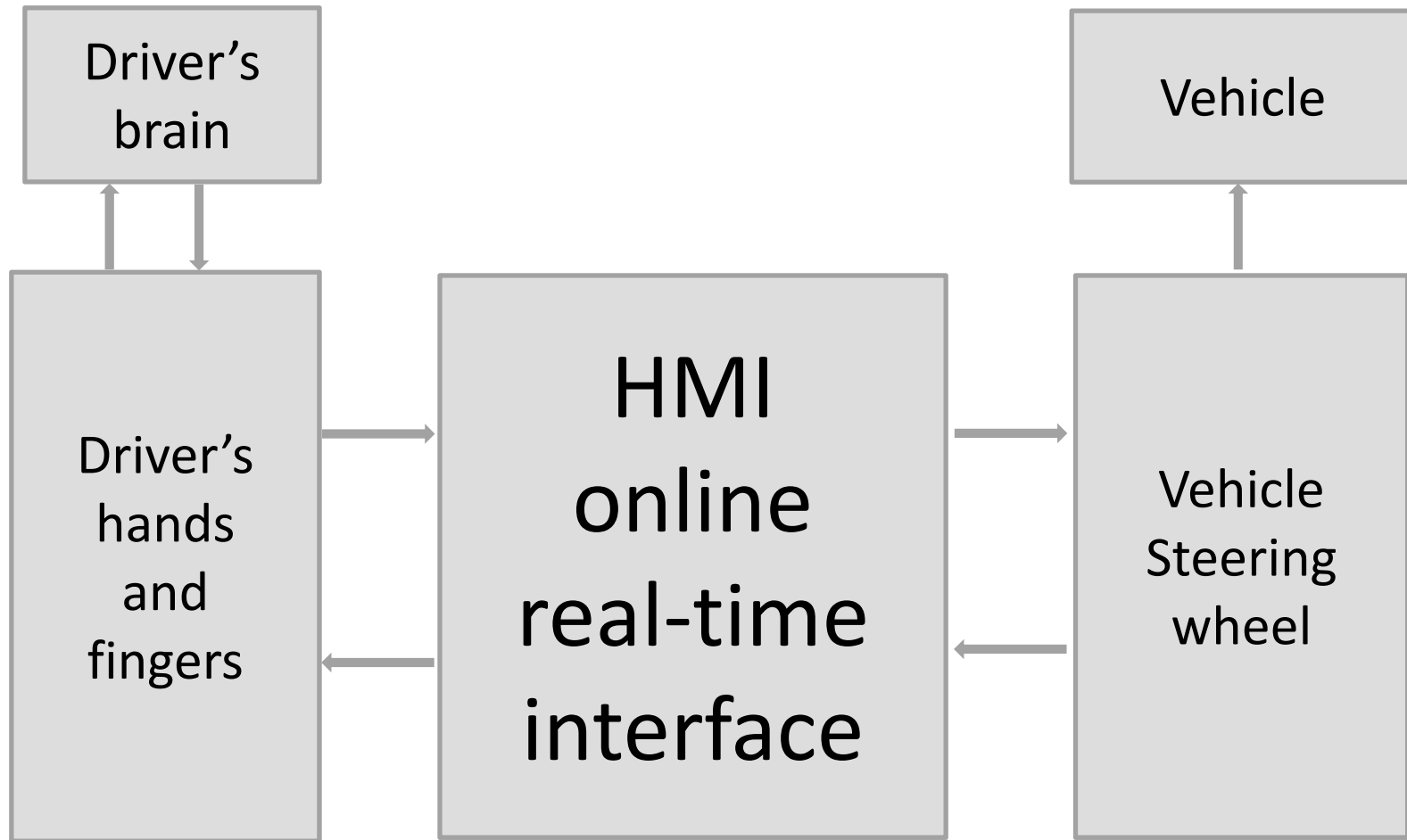

WAKEDRIVE HMI INTERFACE

Other warning
sources

2

3

4
9

1

- 1 Sensor
- 2 Electronics
- 3 Vibrator
- 4 Mechanosensors

- 5 Spinal cord
- 6 Thalamus
- 7 Sense and muscle centre
- 8 Awake centre

- 9 Muscle grip

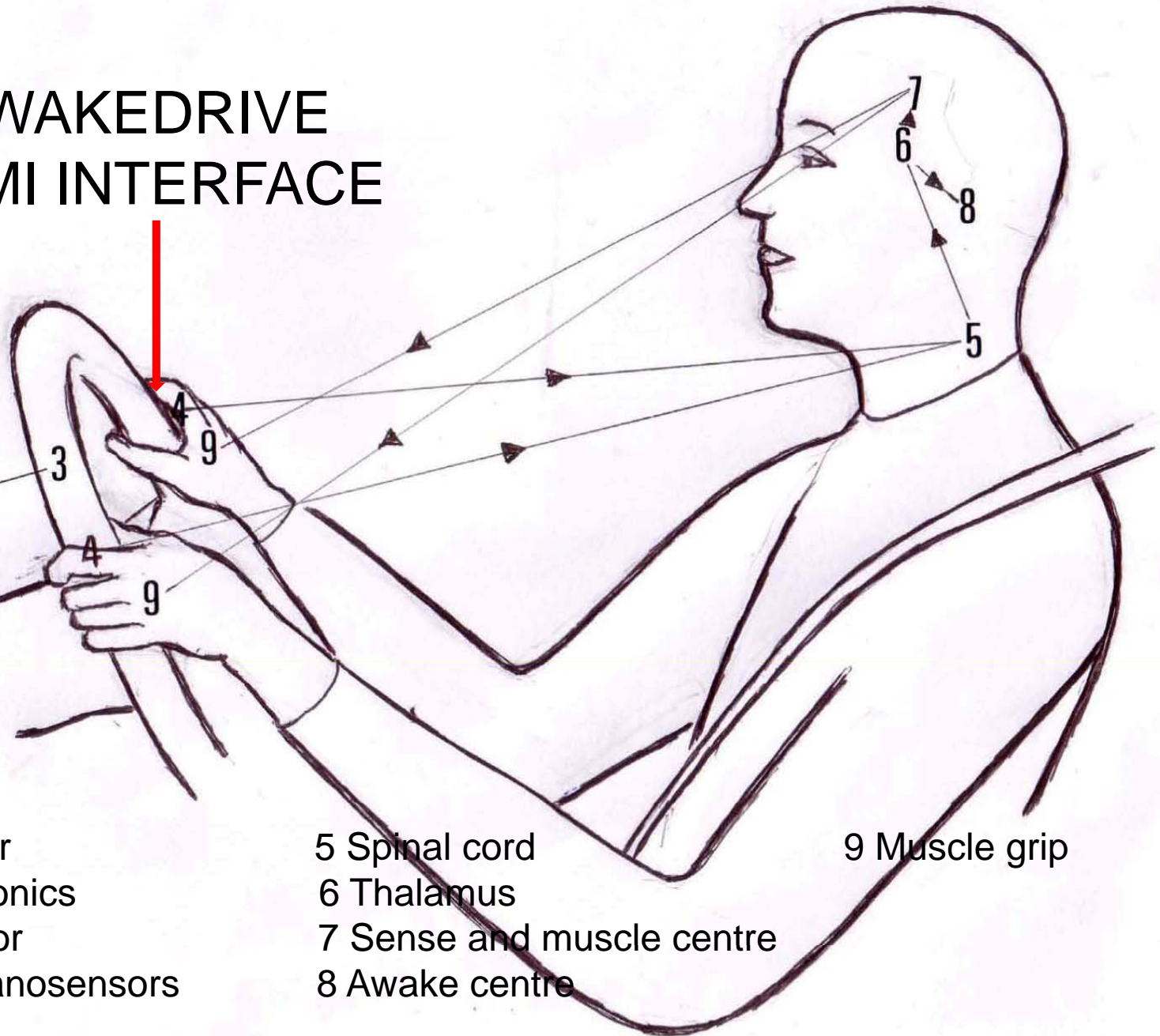

The Vibsec method

- ✓ Certain steering wheel vibrations
 - ✓ Meissner ~ 50 Hz
 - ✓ Pacini ~ 250 Hz

Google search: Vibsec.se

WAKEDRIVE SCHEMATIC

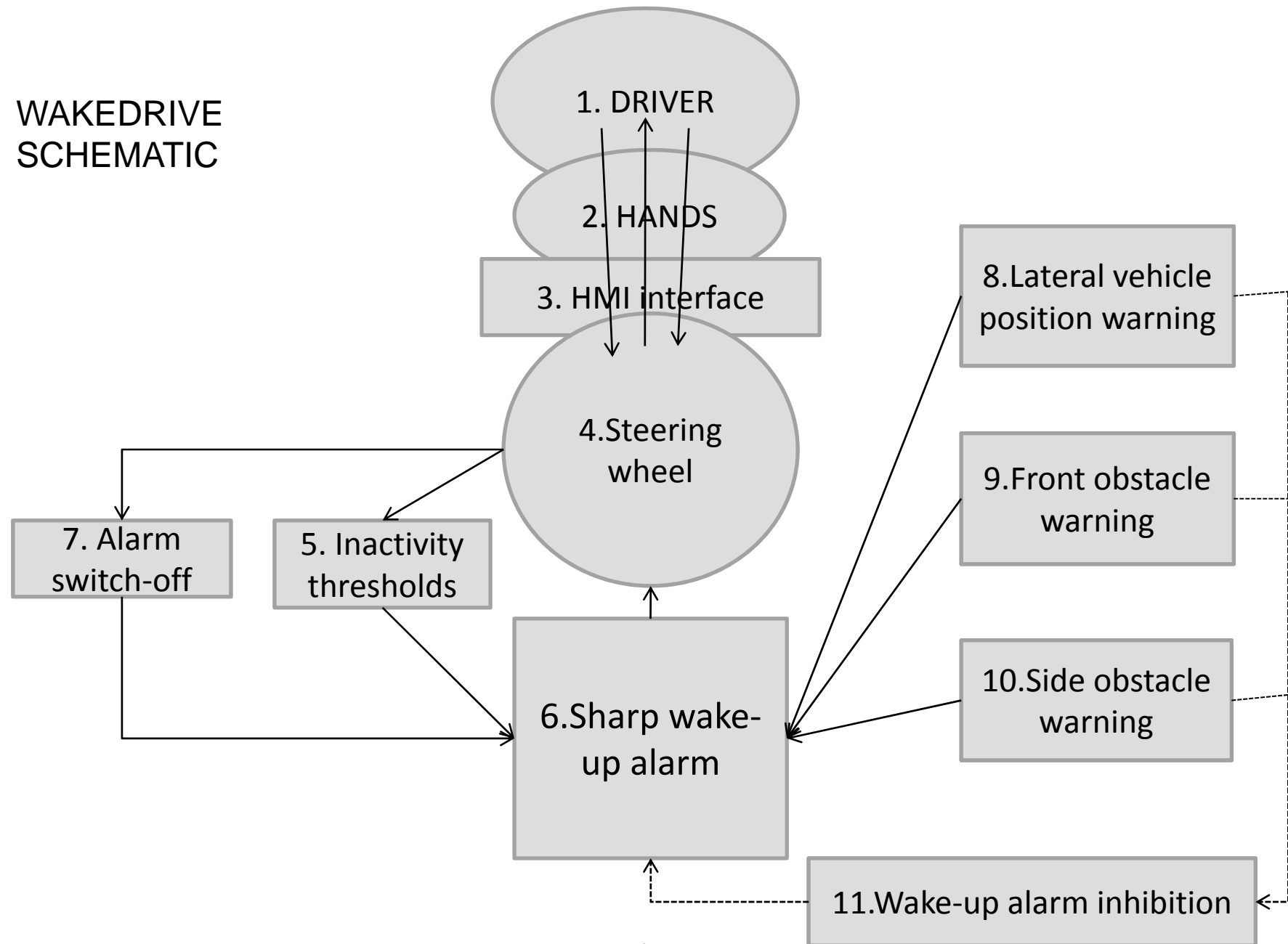

WAKEDRIVE CRASH PREVENTION

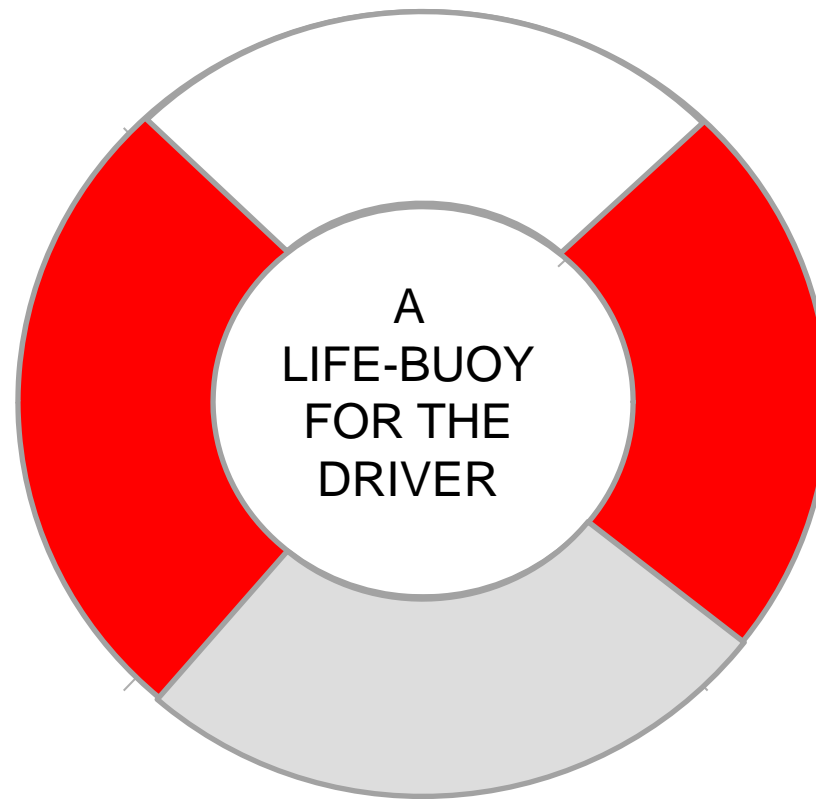

Acknowledgements

Professor Dr Sven Almqvist, Trosa, Sweden

Dr Anna Anund, VTI, Sweden

Mr Johan G Karlsson, Autoliv Development AB, Sweden

Mr Stig-Håkan Nilsson, Autoliv Development AB, Sweden

Mr Håkan Pettersson, Autoliv Development AB, Sweden



Questions?

Immaterial rights

Svenska Utvecklings Entreprenören SUSEN AB

Patents pending

Trade marks: Wakedrive

VibSec AB

Patents: SE 529656C2; PCT WO 2007/136338A1

Trademarks: Safedrive

Contacts

Svenska Utvecklings Entreprenören SUSEN AB

Postal address: Tjallevägen 4, SE-182 54 Djursholm, Sweden

Email: susen.ab@swipnet.se or oscarjtholm@gmail.com

Phone: Klas Küntzel on +4670-611 7191

Oscar Holm on +4673-312 5933

VibSec AB

Postal address: Jacobstorg 3 II tr, SE-111 52 Stockholm, Sweden

www.vibsec.se

Phone: Per Jakobsson on +4670-590 1673